

Violoncelli

115

120

124

129

133

138

145

152

162

169

56
176

Violoncelli

180

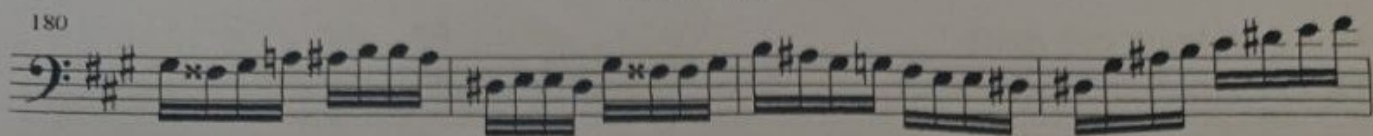

184

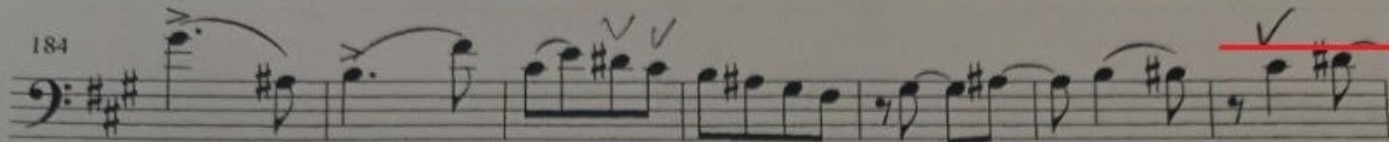

Gg

191

fff largamente

198

203

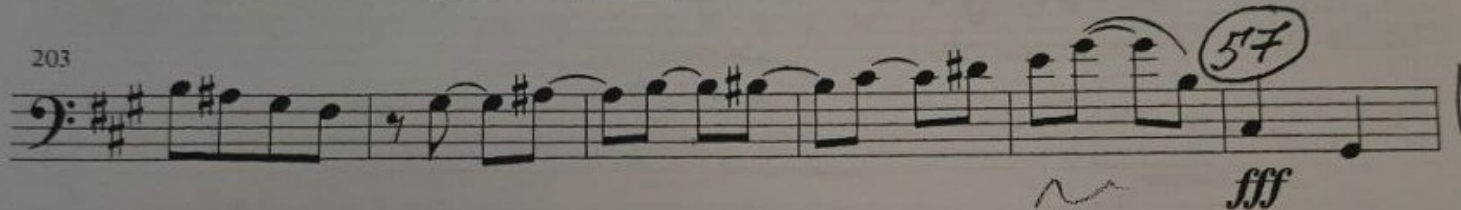

209

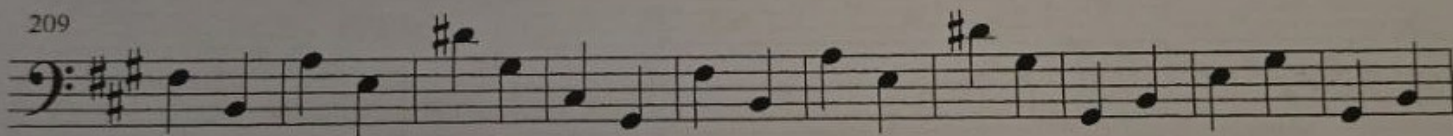

219

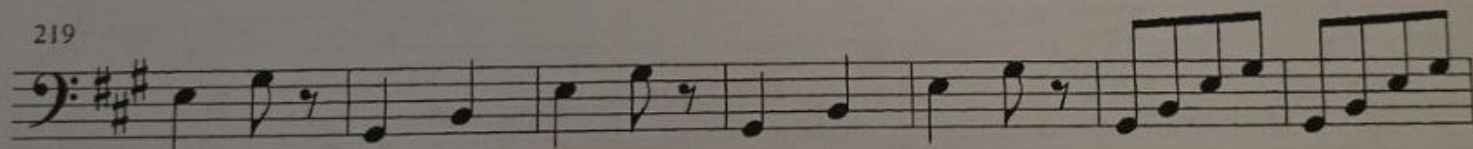

226

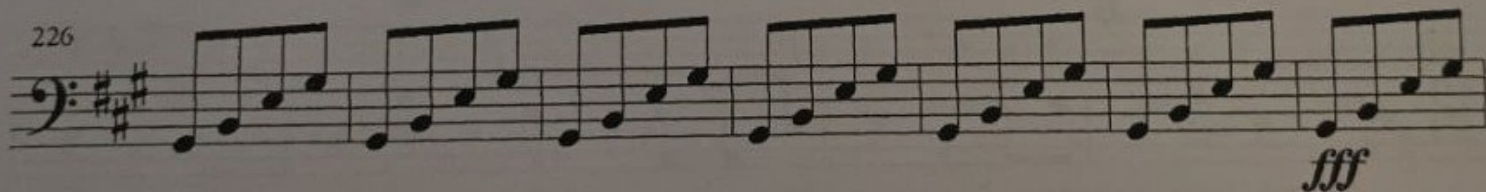

233

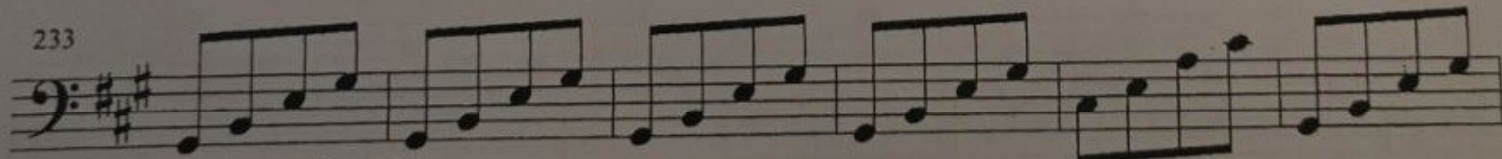

Hh

239

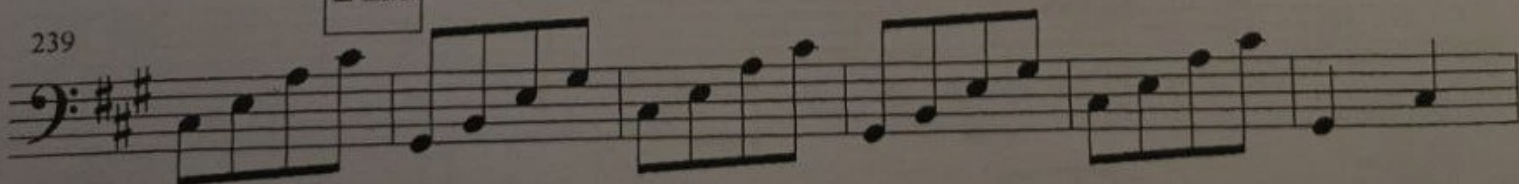

245

